

17' Montauk

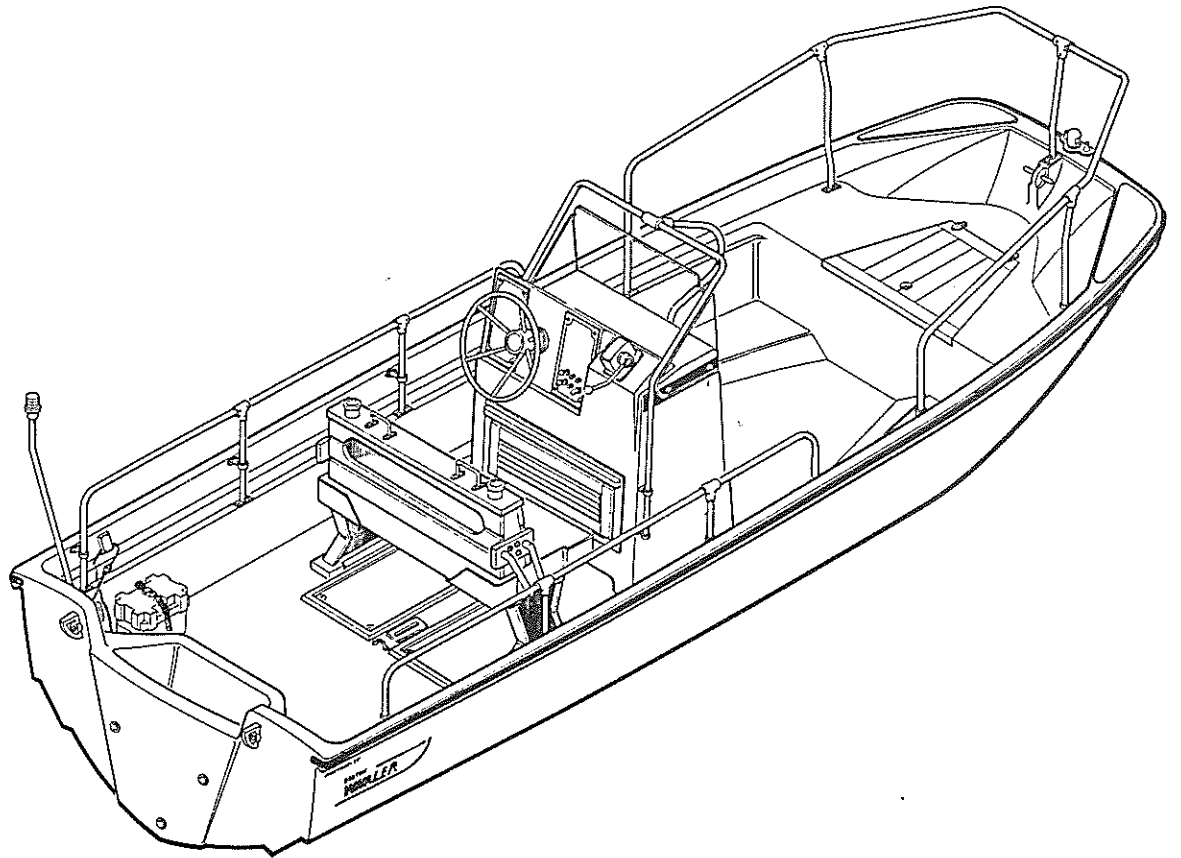

Det.	Part Number	Qty.	Description
1	12159903	1	Light, Stern
2	12137900	1	Harness, Light Switch
3	12008500	1	Block, Terminal
4	82183200	2	Screw, #8x1"
5	12557300	1	Cover, Terminal Block
6	82557500	4	Screw, #8x1-1/4"
7	12081200	1	Terminal, Wire
8	82009800	12	Screw, #8x5/8"
9	12120600	3	Clamp
10	12007900	1	Base, Lower Support
11	12007904	1	Base, Upper Support
12	82009900	58	Screw, #10x1"
13	12007907	1	Connector
14	62296400	1	Cover, Sump
15	62255400	1	Cover, Bow Locker
16	82104900	8	Screw, #10x3/4"
17	12140500	1 pr.	Hinges, Strap
18	72019304	2	Hot Dog
19	72011000	2	Tee, Rail
20	82020700	34	Screw, #10x1/2"
21	72010800	12	Support, Stanchion Long
22	72260402	2	Stanchion, Bow, Port
23	72010700	13	Base, Rail
24	12001600	1	Stud, 3/8"x3-7/32"
25	12001700	2	Pin, Norman
26	82322000	3	Screw, #4-40x3/4"
27	12321900 12-0084-00	1	Light, Bow
28	12322200	1	Chock, Bow
29	43001100	1	Cord, Zip (2 strand), 21'
30	82010300	2	Screw, #5/16-18x3"
31	72260401	1	Stanchion, Bow, Forward
32	72019301	1	Section, Rail, Bow (includes (1) Rail Tee #72011000)
33	72260403	1	Stanchion, Bow, Starboard
34	72019800	2	Fitting, Thru-Hull
35	12017800	3	Nut, Eye
36	12255003	1	Stud, 7-5/8"
37	12025200	1	Seal, Bow Eye
38	12255000	3	Head, Bow and Ski Eye
39	12008900	8	O-Ring, Neoprene
40	12160800	1	Vent, Stainless Steel
41	12012900	1	Tube, Drain, 4-7/8"

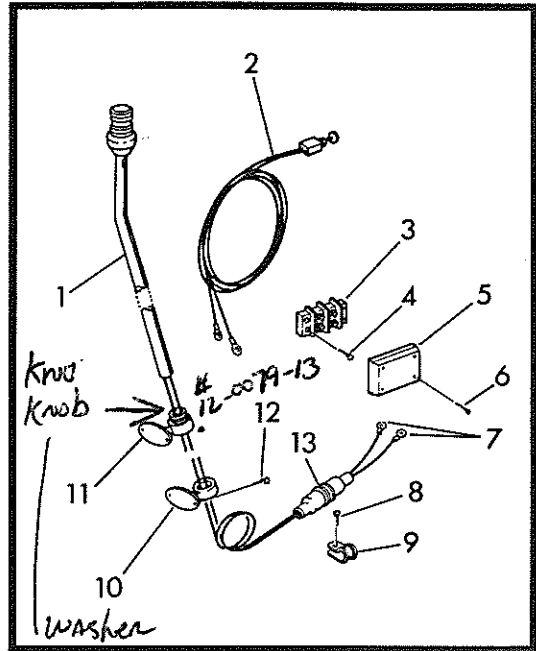

Det.	Part Number	Qty.	Description
42	72011202	4	Stanchion
43	72011203	1	Rail, Starboard (includes (2) Rail Tees #72011000)
44	12008800	2	Mat, Gas Can
45	12079400	1	Strap, Eye, Flat
46	12308300	1 set	Decal, B.W. Logo 28"
47	12330000	1 set	Decal, Montauk
48	12018100	2	Plug, Drain
49	12012800	1	Tube, Drain, 14"
50	12001900	2	Tube, Drain, 2-5/8"
51	12255002	2	Stud, 4"
52	82002800	2	Washer, Finish, #10
53	12656200	2	Anchor, Screw, #10
54	12082000	1	Vinyl, Rigid White, 37'
55	12130700	1	Vinyl, Flex White, 37'
56	82136100	86	Rivet, Pop, 3/16x5/8"
57	12082300	1	Vinyl, Flex Black, 37'
58	12216600	1	Pipe, Hawse
59	72011201	1	Rail, Port (includes (2) Rail Tees #72011000)
60	82091700	8	Washer, Flat
61	82033700	8	Rivet, Pop, 3/16x1/2"
62	72260404	2	Rail, Bow, Side Section
63	82008200	4	Screw, #10x1"

17' Montauk

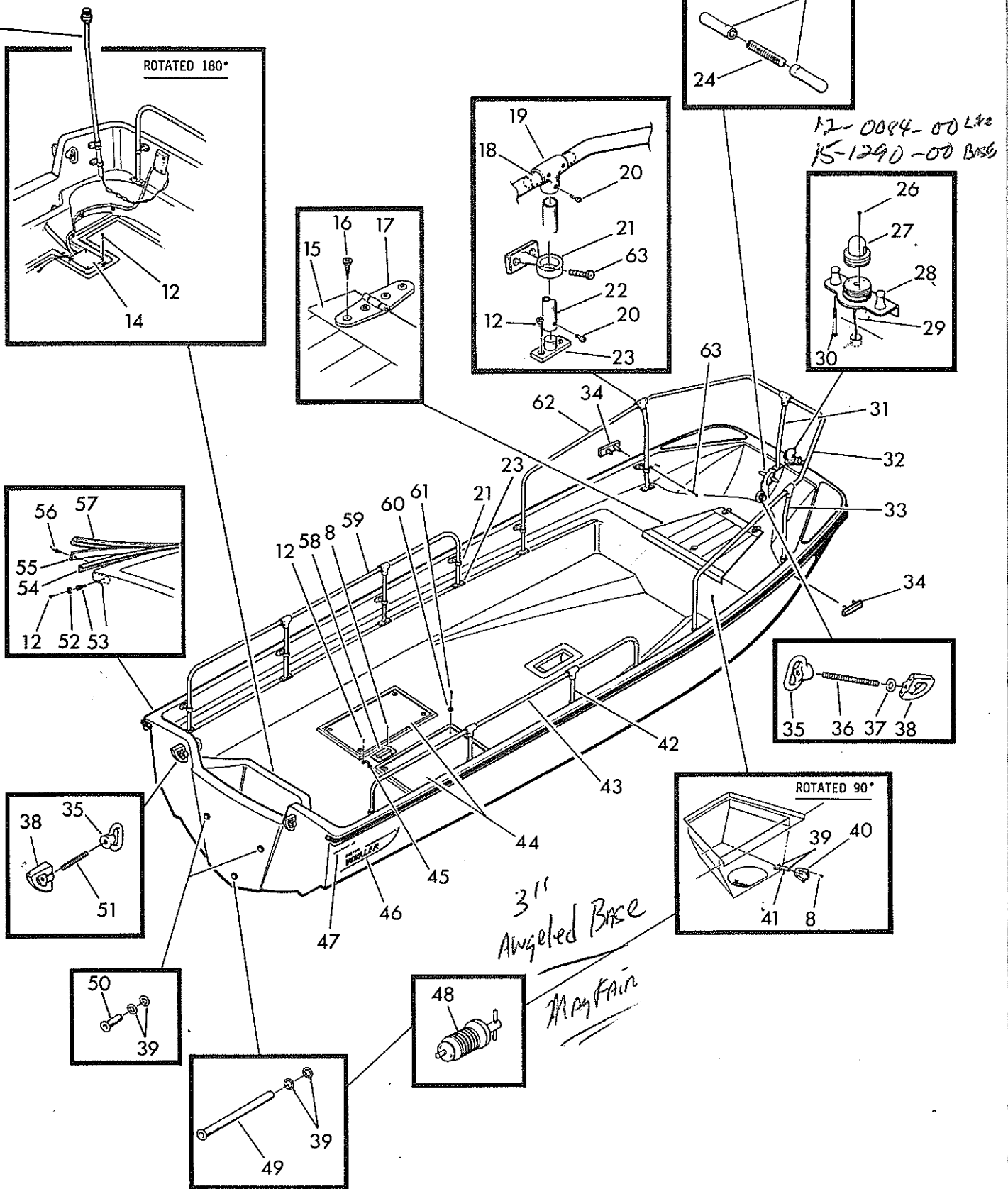

Det.	Part Number	Qty.	Description
1	82145200	13	Screw, #6-32x1-1/4"
2	62272800	1	Door, Verticle
3	12290700	1 pr.	Lock, Door, Console
4	12167000	2 pr.	Hinge, Semi-Concealed
5	82183200	8	Screw, #8x1"
6	62272801	1	Gutter, Door, Verticle
7	12290800	2	Washer, Anchor, Door Lock
8	12517600	2	Latch, Door, Brass (includes attaching hardware)
9	82145300	13	Locknut, Nylon, #6-32
10	82061500	13	Washer, Flat, #6
11	72082700	2	Support, Stanchion, Closed End
12	82114300	10	Stopnut, #10-24
13	82091700	10	Washer, 1"
14	72082703	2	Support, Stanchion, Upper
15	82019801	10	Screw, #10-24x1"
16	72266401	1	Rail, Console (includes (1) Large Rail Tee #72040507)
17	82020700	10	Screw, #10-24x1/2"
18	72146202	1	Stanchion, Forward
19	72040506	1	Base, Stanchion, Forward
20	82138500	7	Well Nut
21	12139300	7	Bushing, Nylon
22	12266000	1	Windshield, Console
23	82035200	17	Washer, Flat, 1"
24	82002800	15	Washer, Finish, #10
25	82017600	7	Screw, #10-32x1-1/4"
26	12542700	1	Cover, Dash
27	43033700	6 ft.	Tape, Stripping, 1-1/2"
28	22542700	1	Console
29	82009800	28	Screw, #8x5/8"
30	12133800	1	Collar, Tunnel
31	82109300	16	Screw, #14x1-1/2"
32	12551900	2	Angle, Mounting, Console
33	82297100	10	Screw, #1/4-20x1-3/4"
34	62552100	2	Trim Strip, Console
35	82009600	8	Screw, #10x1-1/2"
36	12552000	2	Plate, Back-up, Console
37	82150900	10	Stopnut, Elastic, #1/4-20
38	12574500	1	Cable, Steerer, 18'
39	12137900	1	Harness, Light Switch
40	12372500	4	Bracket, Shelf Support

Det.	Part Number	Qty.	Description
41	62141200	1	Shelf, Console (includes covering)
42	62272901	1	Gutter, Door, Horizontal
43	62272900	1	Door, Horizontal
44	12083800	1	Wheel, Steering, Stainless Steel (to order packaged Stainless Wheel Assembly use order Number #15061200)
45	12349100	1	Helim, Steering, Single Cable
46	12217500	1	Label, Warning, Pull Steering
47	12348900	1	Bezel, 90
48	82092700	8	Screw, #6x1/2"
49	12344000	1	Panel, Instrument
50	12546500	1	Panel, Switch

Pamphlets

- 12316100 Boat Pamphlet
- 12448200 Boston Whaler Owner's Manual
- 15023200 Wood Locating Diagram
- 32013100 Owner's Instruction Check List
- 32013200 Owner's Instruction Envelope
- 32015400 GC290 Coast Guard Regulation Booklet

17' Montauk

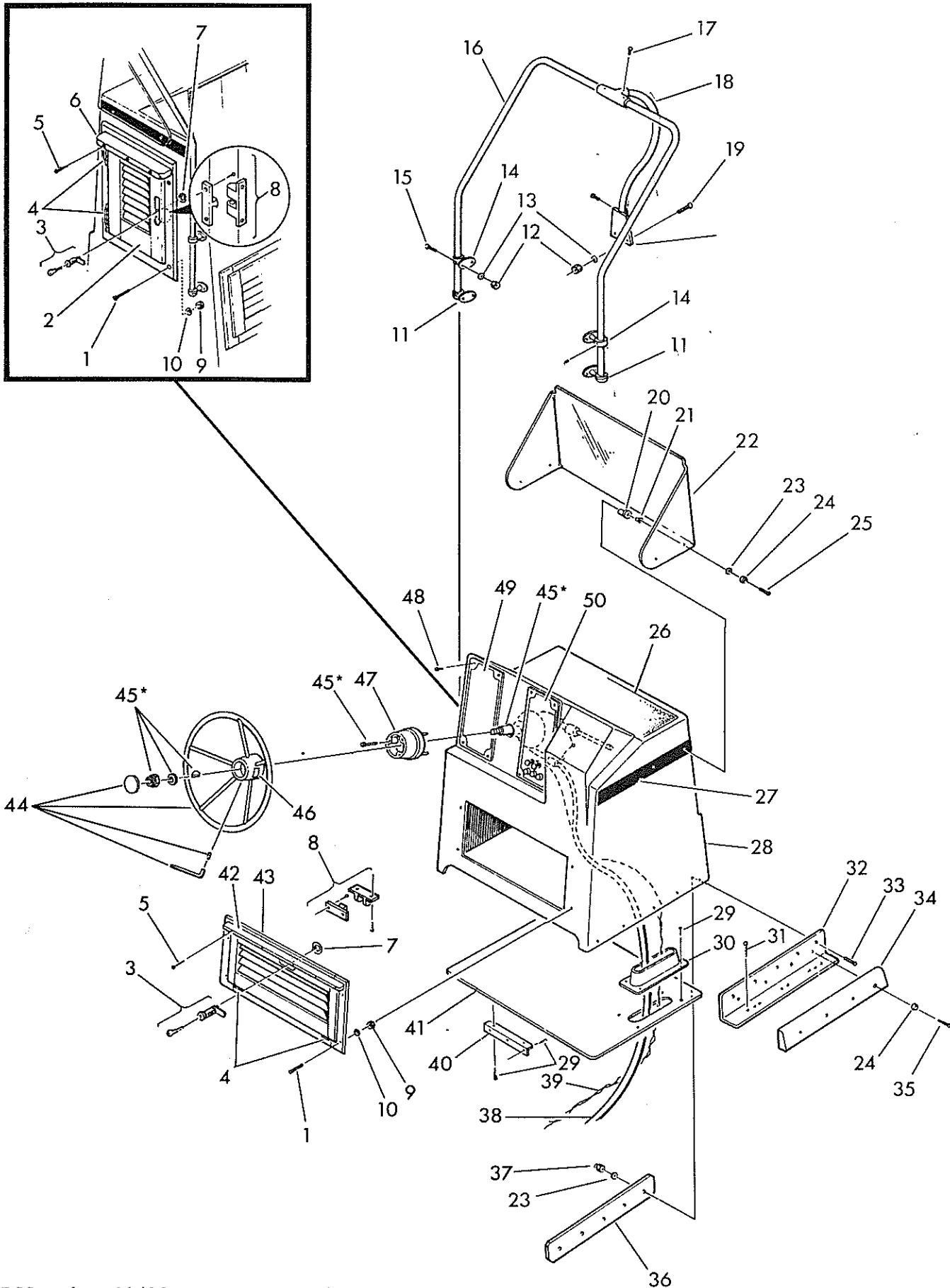

Effective 11/84

* Parts that make up Detail 45 are found in three places on this page.

Det.	Part Number	Qty.	Description
1	12143900	1	Cushion, Reversible Seat
2	82114300	8	Stopnut, Elastic
3	82114200	8	Washer, Flat, #10-7/16"
4	82063900	8	Screw, #14x1"
5	12020400	2	Handle
6	82002800	12	Washer, Finish, #10
7	82009600	4	Screw, #10x1-1/2"
8	12099500	2	Holder, Rod
9	82010200	2	Screw, #8x3/4"
10	62102800	2	Plug
11	62099200	1	Back, Two Way Seat, Teak
12	62105300	2	Block, Pivot, Teak
13	82092900	8	Screw, #10-24x2"
14	12099100	2	Frame, Pivot
15	12103500	1	Leg, Starboard
16	82297100	8	Screw, #1/4-20x1-3/4"
17	82004500	8	Washer, Finish, #12
18	15060800	2	Shock Cord Assembly
19	82109300	8	Screw, #
20	12103400	1	Leg, Port
21	15042800	1	Battery Box w/Holddowns (includes parts 21.1-1 21.4)
21.1	12354000	1	Strap, Holddown
21.2	12348700	1	Box, Battery
21.3	82009900	4	Screw, #10x1"
21.4	12354100	2	Strap, Deck
22	12425200	1	Plate, Capacity
23	82065700	4	Rivet, Pop, 1/8x1/4"

To order Reversible Pilot Seat as complete assembly use order number #12235600.
(includes all the above except Anchoring Screws, detail 19)



22

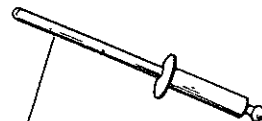

23

17' Montauk

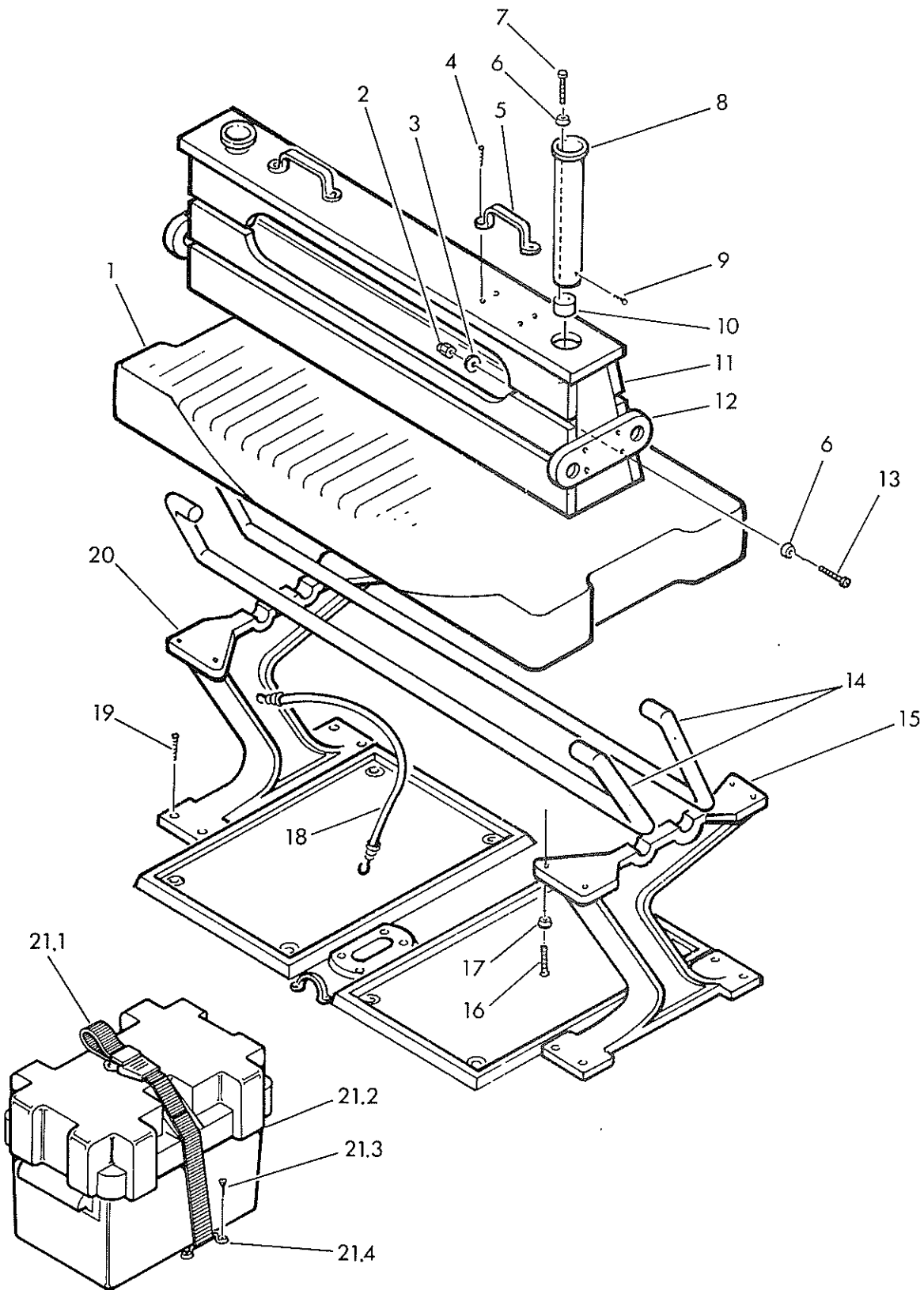

Effective 11/84